

**SKETCH PLAN OF PROPOSED BARE LAND STRATA PLAN OF LOT 6,
SECTION 84, ESQUIMALT DISTRICT, PLAN 22027.**

NOTE:
 Approving Authority and engineering requirements may dictate change to this lot layout or lot yield.
 Lot dimensions, offsets, and areas shown may vary upon completion of a comprehensive legal survey.
 This plan is for application purposes only and is for the exclusive use of our client.
 This plan shall not be used to define property lines or property corners.
 Unregistered interests have not been included or considered.
 Existing structures to be removed.
 Field survey dated August 5, 2022.
 Field survey for orange flags & south easterly property line dated October 14, 2022.
 PID: 003-290-182
 Building envelopes must be approved by Approving Authorities prior to reliance.
 Base Image derived from CRD Web Site

SITE DATA	REZONE TO RT1	
ITEMS	PERMITTED	PROPOSED
LOT AREA PROPOSED		1532.89
OPEN SITE AREA		20.80 %
PROPOSED GREENSPACE %		8.12 %
PROPOSED GREENSPACE SQ.M.		124.57 sq.m.
LOT COVERAGE	60.00 %	34.67 %
BUILDING HEIGHT	3 STORIES	2 STORIES
SETBACKS		
-NORTH (REAR)	5.50 m.	7.03 m.
-SOUTH (FRONT)	3.00 m.	4.07 m.
-EAST (INTERIOR)	1.20 m.	1.85 m.
-WEST (INTERIOR)	1.20 m.	1.20 m.
PROPOSED FLOOR AREA FOR 7 DWELLINGS		
- BLOCK A - UPPER		216.09 sq.m.
- BLOCK A - LOWER		142.02 sq.m.
- BLOCK B - UPPER		309.26 sq.m.
- BLOCK B - LOWER		205.05 sq.m.
TOTAL GROSS FLOOR AREA		895.76 sq.m.
TOTAL GARAGE AREAS ALL BLOCKS		135.05 sq.m.
F.A.R.	0.5 TO 1.0	*0.58 TO 1.0

***INDICATES VARIANCE IS REQUIRED**
PARKING CALCULATION:
 7 DWELLING UNITS: 2 STALLS PER UNIT = 14 PARKING STALLS REQUIRED
 VISITOR PARKING: 2 STALLS REQUIRED
 PROPOSED: 2 STALLS PER UNIT = 14 PARKING STALLS
 2 STALLS TOTAL
 OPEN SITE REQUIREMENTS:
 PROVIDE ONE 10 SQ.M. CONCRETE PATIO FOR AN AMENITY SPACE AT THE REAR OF EACH DWELLING UNIT; 3 METRE MINIMUM DIMENSION

**BLOCK A - PRIVATE OPEN SPACES
(CONCRETE PATIO @ FRONT)**

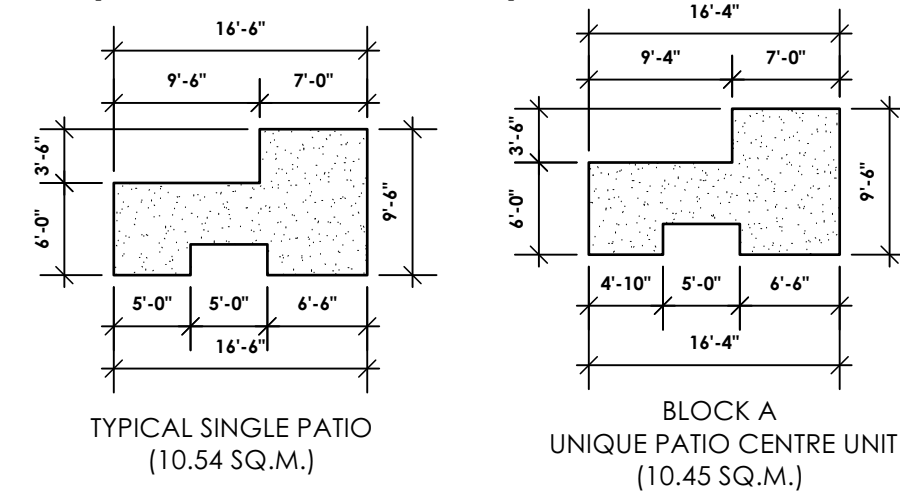

**BLOCK B - PRIVATE OPEN SPACES
(CONCRETE PATIO @ REAR)**

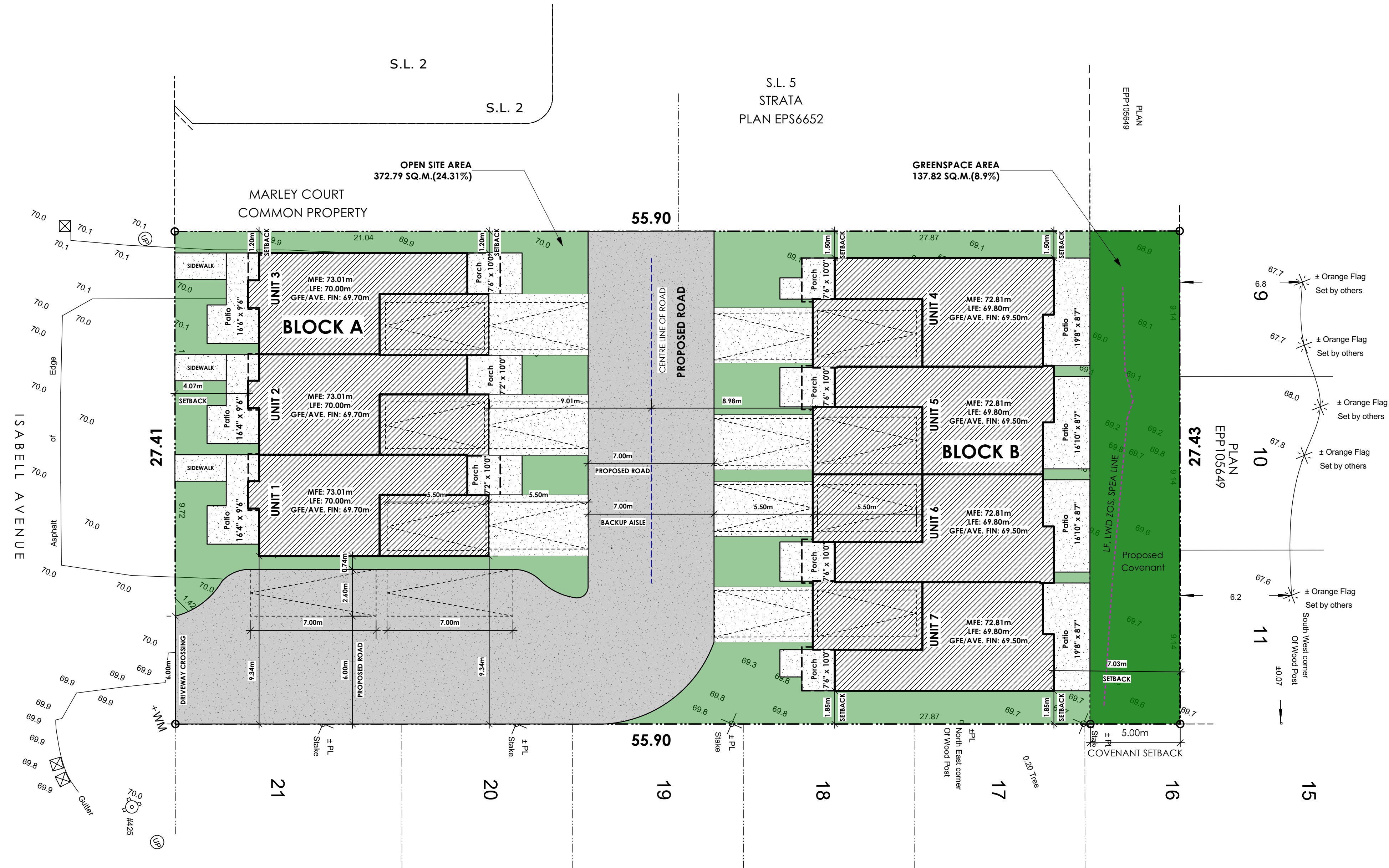
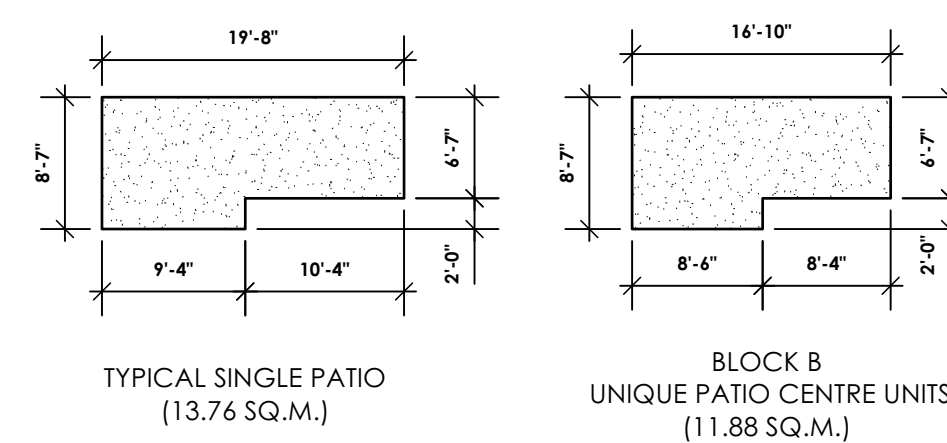

1 Site Plan - Proposed
 Scale: 1:150

Date

August 12, 2024

Project Address

946 Isabell Avenue
 Langford, BC

Prepared for

Khataw Developments

Project #

8870

Scale

Not to Scale

Drawn By

MIS

Proposed Rezoning - 946 Isabell Ave



2 **Front Elevation**
Scale: 1/4" = 1'-0"

ROOF	BLACK SHINGLE
SOFFIT	IRON ORE (OR SIMILAR)
DOWNSPOUTS	IRON ORE (OR SIMILAR)
GUTTER	IRON ORE (OR SIMILAR)
TRIMBOARDS	BENJAMIN MOORE - GRAPHITE (OR SIMILAR)
PANEL SIDING	LONGBOARD CLADDING - WESTERN CEDAR (OR SIMILAR)
PANEL SIDING	CONCRETE FIBRE PANEL - GRAPHITE (OR SIMILAR)
METAL SIDING	VERTICAL METAL SIDING - LIGHT GREY (OR SIMILAR)
DOORS	CEDAR GEL STAIN (OR SIMILAR)
CONCRETE	GREY

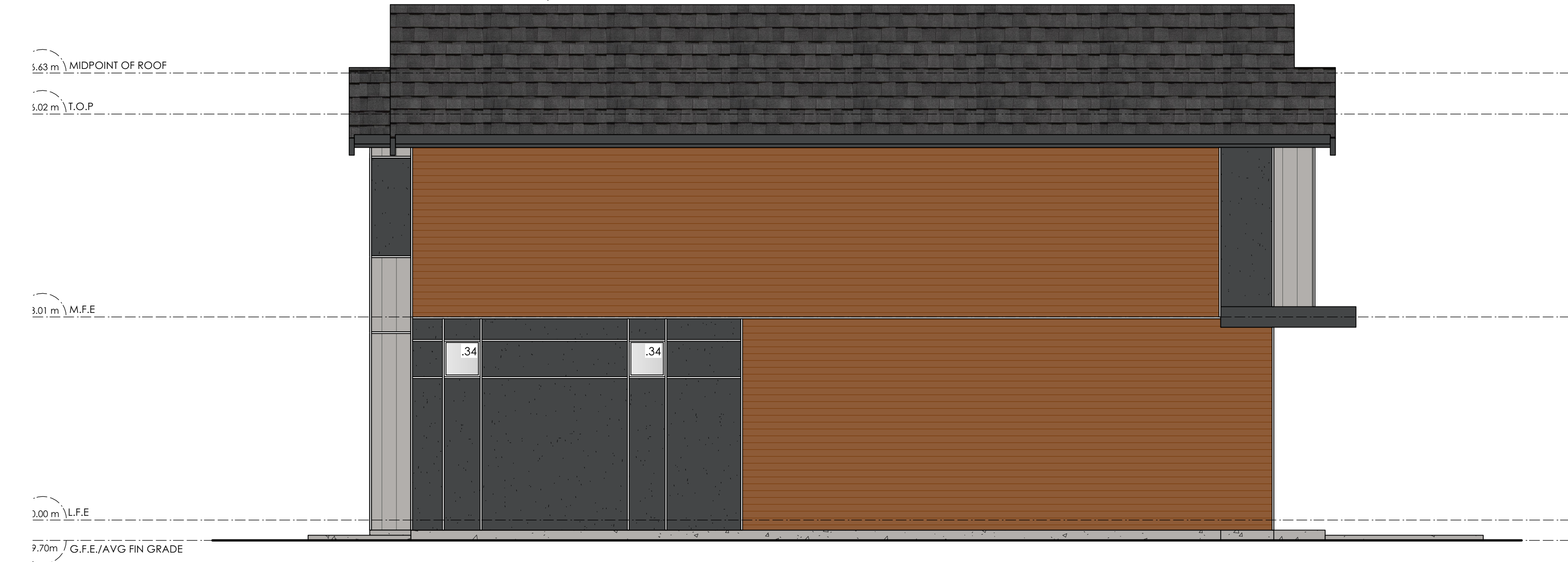

3 **Right Side Elevation**
Scale: 1/4" = 1'-0"

Limiting Distance	9.34	m.
Exposed Building Face	89.03	sq.m.
Allowable Openings	70.00	%
Allowable Opening Area	62.32	sq.m.
Proposed Openings	0.68	sq.m.

Date
August 12, 2024

Project Address
946 Isabell Avenue
Langford, BC

Prepared for
Khataw Developments

Project #
8870

Scale
Not to Scale

Drawn By
MIS

Proposed Rezoning - 946 Isabell Ave



4 **Rear Elevation**
Scale: 1/4" = 1'-0"

Limiting Distance	9.01	m.
Exposed Building Face	111.32	sq.m.
Allowable Openings	34.00	%
Allowable Opening Area	37.85	sq.m.
Proposed Openings	36.36	sq.m.

ROOF	BLACK SHINGLE
SOFFIT	IRON ORE (OR SIMILAR)
DOWNSPOUTS	IRON ORE (OR SIMILAR)
GUTTER	IRON ORE (OR SIMILAR)
TRIMBOARDS	BENJAMIN MOORE - GRAPHITE (OR SIMILAR)
PANEL SIDING	LONGBOARD CLADDING - WESTERN CEDAR (OR SIMILAR)
PANEL SIDING	CONCRETE FIBRE PANEL - GRAPHITE (OR SIMILAR)
METAL SIDING	VERTICAL METAL SIDING - LIGHT GREY (OR SIMILAR)
DOORS	CEDAR GEL STAIN (OR SIMILAR)
CONCRETE	GREY



5 **Left Side Elevation**
Scale: 1/4" = 1'-0"

Limiting Distance	1.20	m.
Exposed Building Face	88.96	sq.m.
Allowable Openings	7.00	%
Allowable Opening Area	6.23	sq.m.
Proposed Openings	1.72	sq.m.

Date

August 12, 2024

Project Address

946 Isabell Avenue
Langford, BC

Prepared for

Khataw Developments

Project #

8870

Scale

Not to Scale

Drawn By

MIS

Proposed Rezoning - 946 Isabell Ave

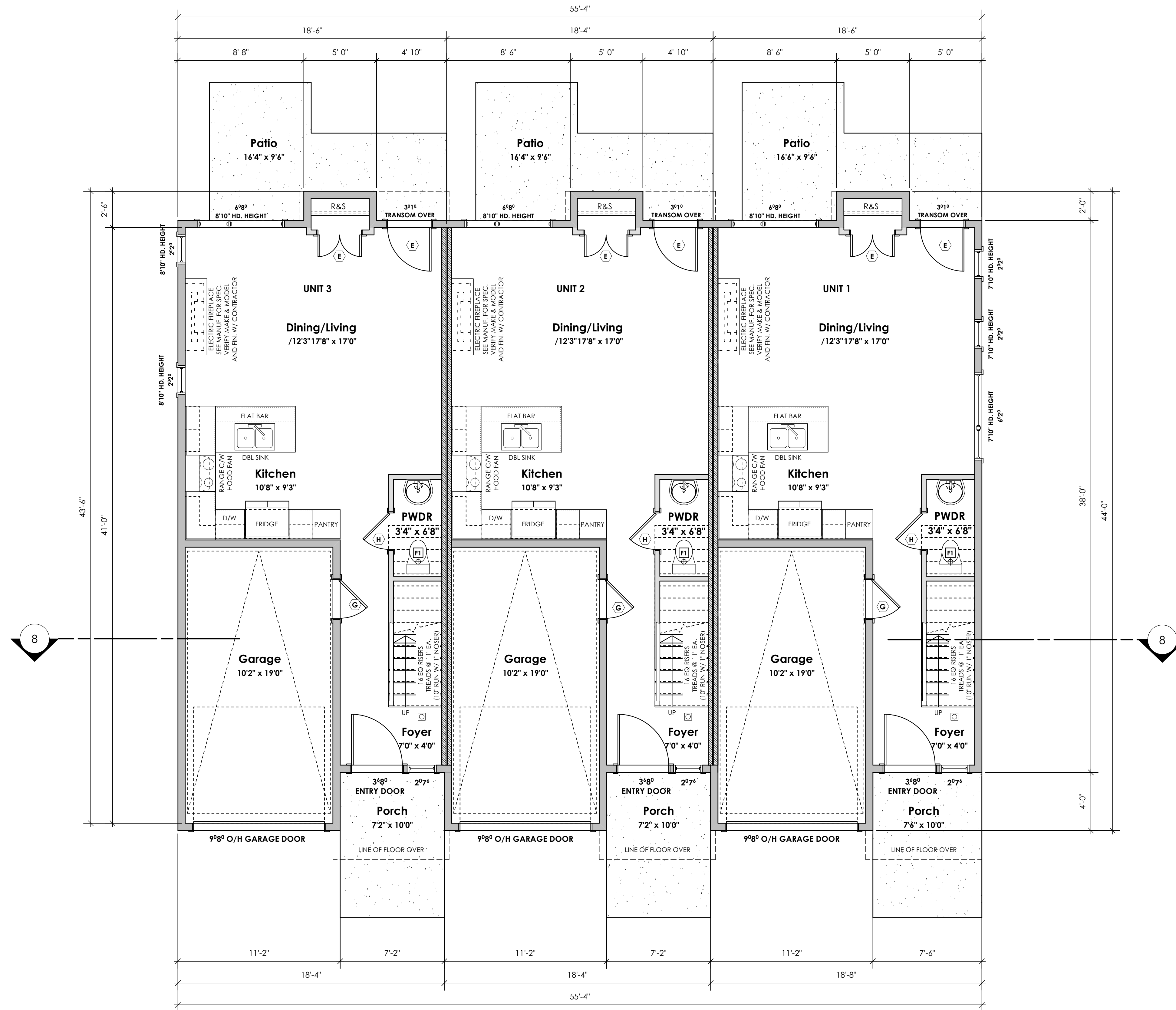

6 **Triplex - Main Floor Plan**
Scale: 1/4" = 1'-0"

FLOOR AREAS FOR MUNICIPAL BYLAWS:

UNIT 3: 508.67 ft ² (47.26 m ²)	UNIT 3 - GARAGE: 193.17 ft ² (17.95 m ²)
UNIT 2: 515.83 ft ² (47.92 m ²)	UNIT 2 - GARAGE: 193.17 ft ² (17.95 m ²)
UNIT 1: 504.17 ft ² (46.84 m ²)	UNIT 1 - GARAGE: 193.17 ft ² (17.95 m ²)
TOTAL: 1528.67 ft² (142.02 m²)	TOTAL: 579.51 ft² (53.85 m²)

BUILDING AREAS FOR CONSTRUCTION:

UNIT 3: 534.33 ft ² (49.61 m ²)	UNIT 1 - GARAGE: 223.33 ft ² (20.75 m ²)
UNIT 2: 530.67 ft ² (59.30 m ²)	UNIT 2 - GARAGE: 220.67 ft ² (20.50 m ²)
UNIT 1: 537.67 ft ² (49.95 m ²)	UNIT 3 - GARAGE: 220.67 ft ² (20.50 m ²)
TOTAL: 1602.67 ft² (158.86 m²)	TOTAL: 664.67 ft² (61.75 m²)

DOOR SCHEDULE

(A)	8'0" X 6'8" (96" X 80")	(G)	2'8" X 6'8" (32" X 80")
(B)	6'0" X 6'8" (72" X 80")	(H)	2'6" X 6'8" (30" X 80")
(C)	5'0" X 6'8" (60" X 80")	(J)	2'4" X 6'8" (28" X 80")
(D)	4'0" X 6'8" (48" X 80")	(K)	2'0" X 6'8" (24" X 80")
(E)	3'0" X 6'8" (36" X 80")	(L)	1'6" X 6'8" (18" X 80")

Date

August 12, 2024

Project Address

946 Isabell Avenue
Langford, BC

Prepared for

Khataw Developments

Project #

8870

Scale

Not to Scale

Drawn By

MIS

Proposed Rezoning - 946 Isabell Ave



7 **Triplex - Upper Floor Plan**
Scale: 1/4" = 1'-0"

FLOOR AREAS FOR MUNICIPAL BYLAWS:	BUILDING AREAS FOR CONSTRUCTION:	DOOR SCHEDULE
UNIT 3: 770.76 ff ² (71.61 m ²)	UNIT 3: 813.71 ff ² (75.60 m ²)	(F) 210 X 68 (34" X 80")
UNIT 2: 784.50 ff ² (72.88 m ²)	UNIT 2: 806.78 ff ² (74.95 m ²)	(A) 80 X 68 (96" X 80")
UNIT 1: 770.67 ff ² (71.60 m ²)	UNIT 1: 813.75 ff ² (75.60 m ²)	(B) 60 X 68 (72" X 80")
TOTAL: 2325.93 ff ² (216.09 m ²)	TOTAL: 2434.24 ff ² (226.15 m ²)	(C) 50 X 68 (60" X 80")
		(D) 40 X 68 (48" X 80")
		(E) 30 X 68 (36" X 80")
		(G) 28 X 68 (32" X 80")
		(H) 26 X 68 (30" X 80")
		(J) 24 X 68 (28" X 80")
		(K) 20 X 68 (24" X 80")
		(L) 16 X 68 (18" X 80")

Date
August 12, 2024

Project Address
946 Isabell Avenue
Langford, BC

Prepared for
Khataw Developments

Project #
8870

Scale
Not to Scale

Drawn By
MIS

Proposed Rezoning - 946 Isabell Ave

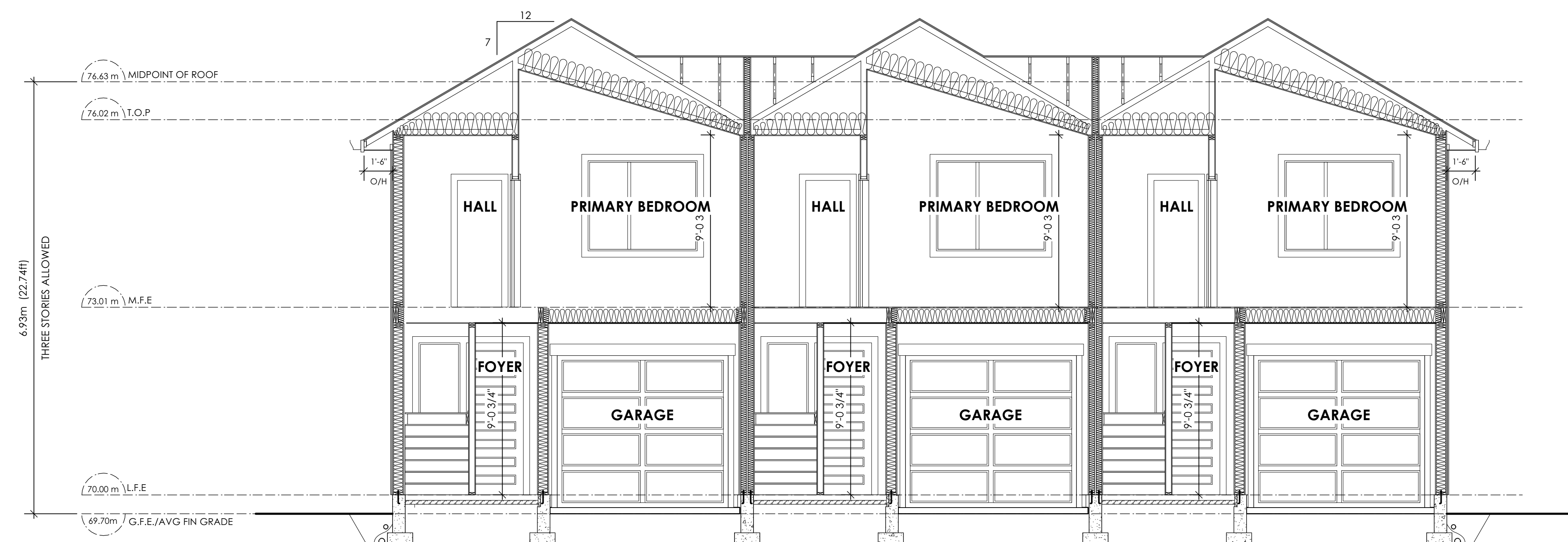

8 Triplex Section (Block A)

Scale: 1/4" = 1'-0"

ALL STRUCTURE TO BE VERIFIED OR DESIGNED BY A STRUCTURAL ENGINEER.
STRUCTURAL ENGINEER TO LOCATE AND DESIGN REQUIRED EXTERIOR
AND INTERIOR WALL BRACING TO RESIST LATERAL LOADS IN COMPLIANCE
WITH B.C. BUILDING CODE 9.23.13 AND SUPPLY DETAILS IF REQUIRED

Date

August 12, 2024

Project Address

946 Isabell Avenue
Langford, BC

Prepared for

Khataw Developments

Project #

8870

Scale

Not to Scale

Drawn By

MIS

Proposed Rezoning - 946 Isabell Ave

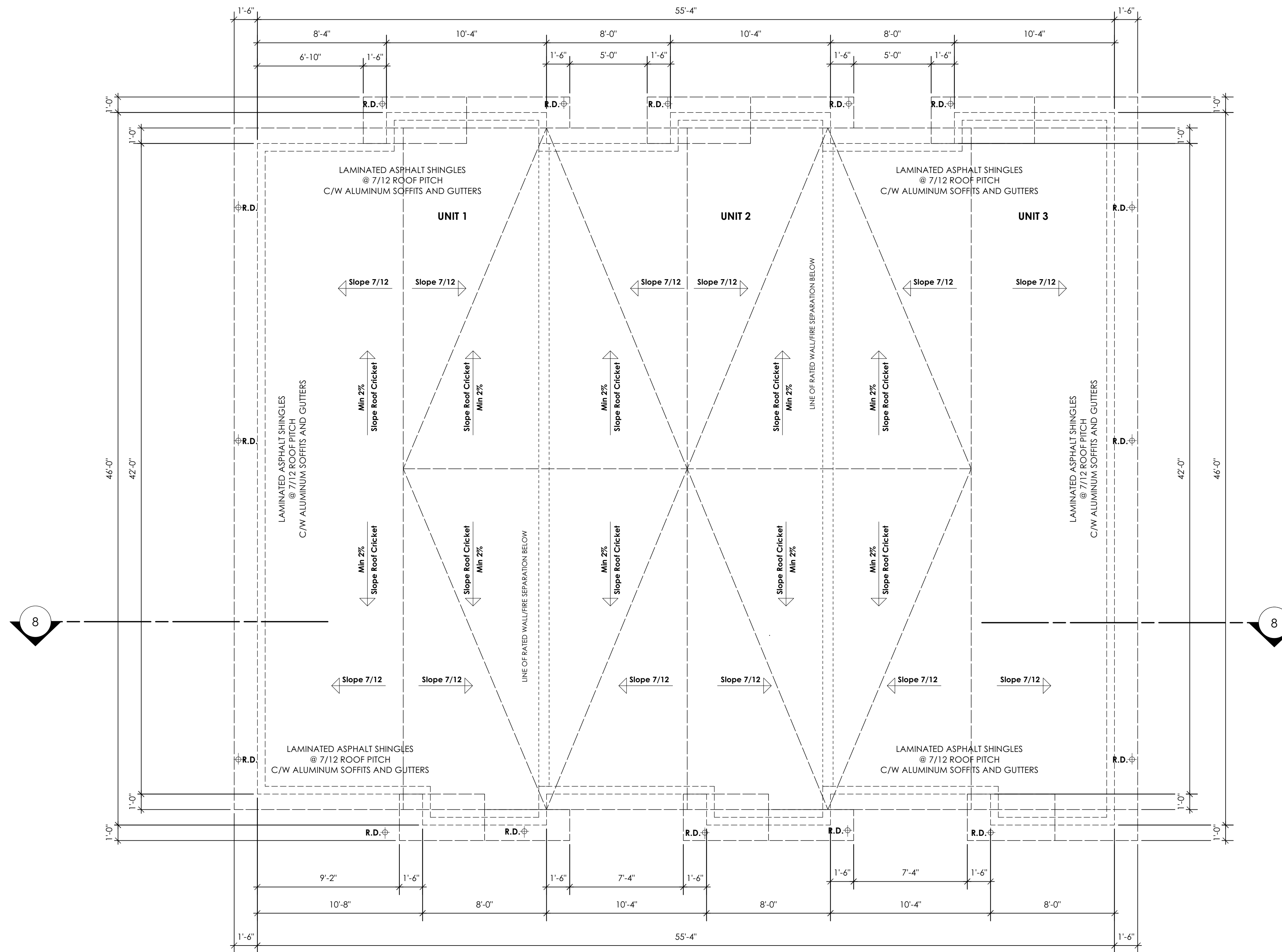

9 Triplex Roof Plan
Scale: 1/4" = 1'-0"

ROOF DRAINAGE:
VERIFY PLACEMENT OF ROOF DRAINS (R.D.) AND RAIN WATER LEADERS (R.W.L.) PRIOR TO STARTING WORK. ROOF DRAIN PLACEMENT, SIZE, AND CONNECTIONS TO COMPLY W/ BCBC 5.6.2.2 & 9.26.18

OVERFLOW SCUPPERS:
ROOFING SUB TRADE TO PROVIDE ADEQUATE OVERFLOW SCUPPERS ON ROOF PARAPET WALLS AND ROOF DECK PARAPET WALLS. VERIFY NUMBER REQUIRED AND LOCATION ON SITE.

ROOF SLOPE:
ENSURE ADEQUATE ROOF SLOPE WITH SUB-TRADE/CONTRACTOR PRIOR TO STARTING WORK. TRUSS MANUFACTURER TO FABRICATE MIN 2% SLOPE TO DRAINS ON "FLAT" PORTIONS OF ROOF TO COMPLY W/ BCBC 9.26.3.1. (SEE MANUFACTURER FOR SPECIFICATIONS AND INSTALLATION INSTRUCTIONS FOR ROOF DRAINS)

ROOF VENTING:
PROVIDE ADEQUATE ROOF VENTING TO COMPLY W/ BCBC 9.19.1 - (SEE MANUFACTURER FOR SPECIFICATION AND INSTALLATION INSTRUCTIONS FOR ROOF VENTS). REVIEW AND VERIFY MECHANICAL DRAWINGS FOR SPECIFICATIONS AND LOCATIONS OF MECHANICAL EQUIPMENT, SHAFTS AND VENTS.

Date

August 12, 2024

Project Address

946 Isabell Avenue
Langford, BC

Prepared for

Khataw Developments

Project #

8870

Scale

Not to Scale

Drawn By

MIS

Proposed Rezoning - 946 Isabell Ave



10 **Front Elevation**
Scale: 1/4" = 1'-0"

Limiting Distance	8.98	m.
Exposed Building Face	148.08	sq.m.
Allowable Openings	34.00	%
Allowable Opening Area	50.35	sq.m.
Proposed Openings	48.48	sq.m.

ROOF	BLACK SHINGLE
SOFFIT	IRON ORE (OR SIMILAR)
DOWNSPOUTS	IRON ORE (OR SIMILAR)
GUTTER	IRON ORE (OR SIMILAR)
TRIMBOARDS	BENJAMIN MOORE - GRAPHITE (OR SIMILAR)
PANEL SIDING	LONGBOARD CLADDING - WESTERN CEDAR (OR SIMILAR)
PANEL SIDING	CONCRETE FIBRE PANEL - GRAPHITE (OR SIMILAR)
METAL SIDING	VERTICAL METAL SIDING - LIGHT GREY (OR SIMILAR)
DOORS	CEDAR GEL STAIN (OR SIMILAR)
CONCRETE	GREY



11 **Right Side Elevation**
Scale: 1/4" = 1'-0"

Limiting Distance	1.85	m.
Exposed Building Face	89.03	sq.m.
Allowable Openings	8.50	%
Allowable Opening Area	7.57	sq.m.
Proposed Openings	0.68	sq.m.

Date
August 12, 2024

Project Address
946 Isabell Avenue
Langford, BC

Prepared for
Khataw Developments

Project #
8870

Scale
Not to Scale

Drawn By
MIS

Proposed Rezoning - 946 Isabell Ave



12 **Rear Elevation**
Scale: 1/4" = 1'-0"

Limiting Distance	7.01	m.
Exposed Building Face	148.08	sq.m.
Allowable Openings	45.00	%
Allowable Opening Area	66.63	sq.m.
Proposed Openings	52.60	sq.m.

ROOF	BLACK SHINGLE
SOFFIT	IRON ORE (OR SIMILAR)
DOWNSPOUTS	IRON ORE (OR SIMILAR)
GUTTER	IRON ORE (OR SIMILAR)
TRIMBOARDS	BENJAMIN MOORE - GRAPHITE (OR SIMILAR)
PANEL SIDING	LONGBOARD CLADDING - WESTERN CEDAR (OR SIMILAR)
PANEL SIDING	CONCRETE FIBRE PANEL - GRAPHITE (OR SIMILAR)
METAL SIDING	VERTICAL METAL SIDING - LIGHT GREY (OR SIMILAR)
DOORS	CEDAR GEL STAIN (OR SIMILAR)
CONCRETE	GREY

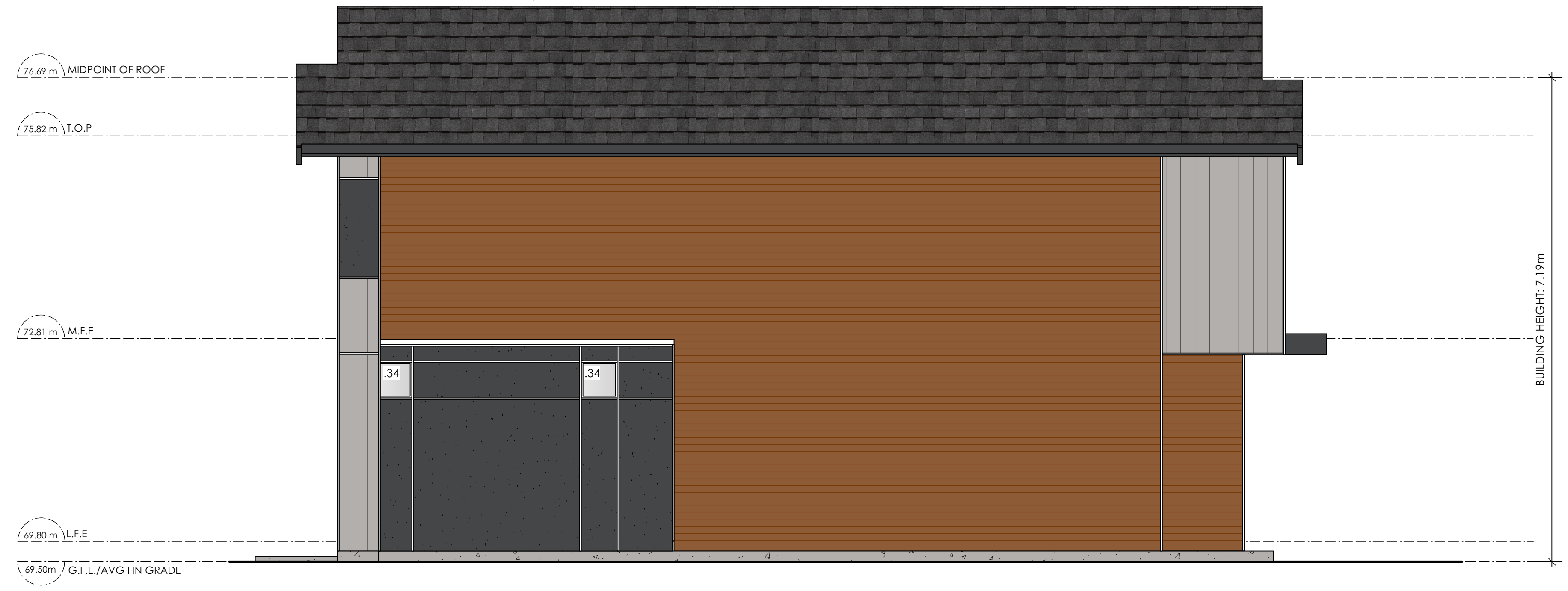

13 **Left Side Elevation**
Scale: 1/4" = 1'-0"

Limiting Distance	1.50	m.
Exposed Building Face	89.03	sq.m.
Allowable Openings	7.00	%
Allowable Opening Area	6.23	sq.m.
Proposed Openings	0.68	sq.m.

Date
August 12, 2024

Project Address
946 Isabell Avenue
Langford, BC

Prepared for
Khataw Developments

Project #
8870

Scale
Not to Scale

Drawn By
MIS

Proposed Rezoning - 946 Isabell Ave

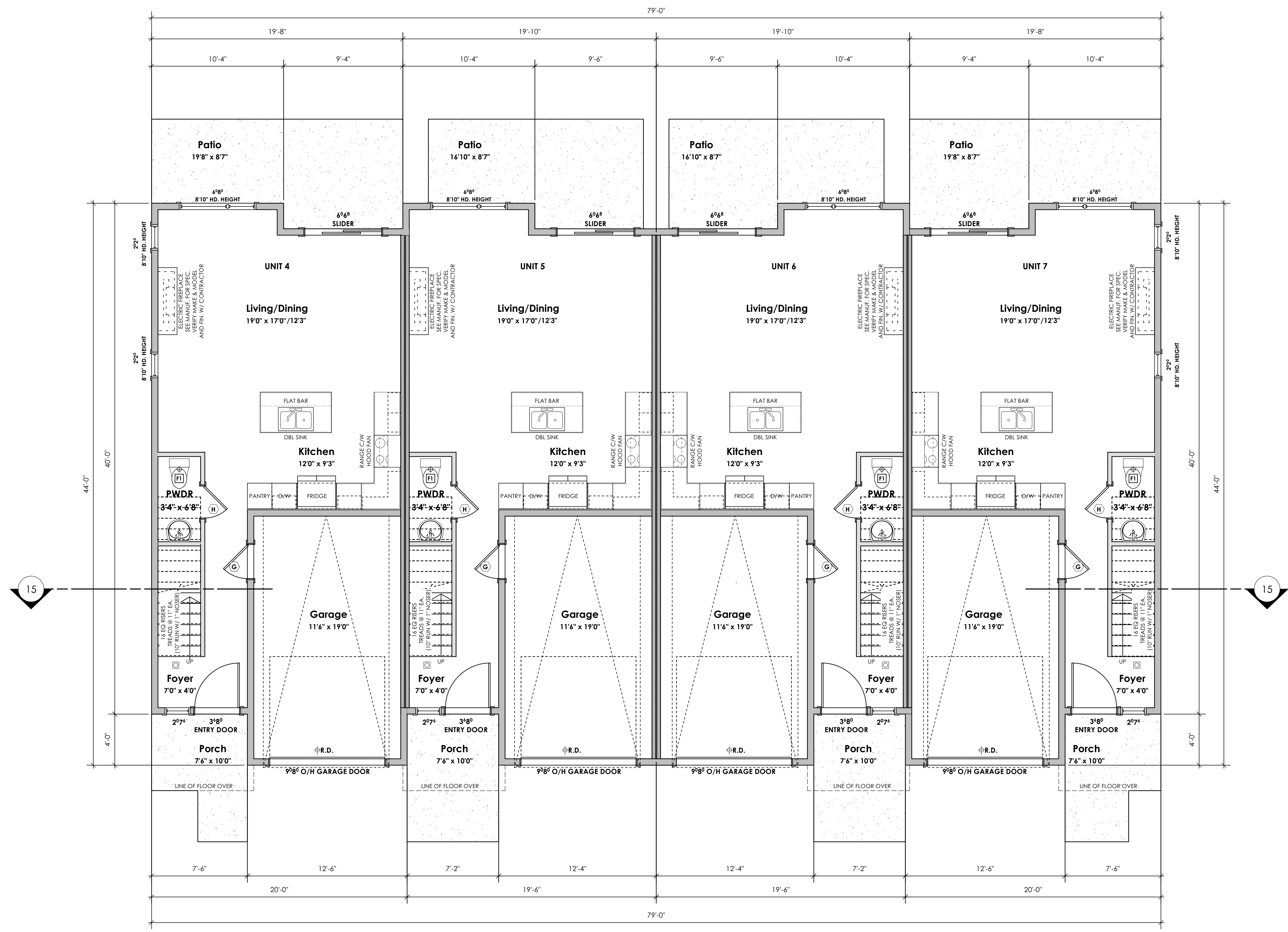

13 **Quadplex - Main Floor Plan**
Scale: 1/4" = 1'-0"

FLOOR AREAS FOR MUNICIPAL BYLAWS:

UNIT 1: 552.83 ft ² (51.36 m ²)	UNIT 1 - GARAGE: 218.50 ft ² (20.30 m ²)
UNIT 2: 555.17 ft ² (51.58 m ²)	UNIT 2 - GARAGE: 218.50 ft ² (20.30 m ²)
UNIT 3: 555.17 ft ² (51.58 m ²)	UNIT 3 - GARAGE: 218.50 ft ² (20.30 m ²)
UNIT 4: 542.83 ft ² (50.53 m ²)	UNIT 4 - GARAGE: 218.50 ft ² (20.30 m ²)
TOTAL: 2206.00 ft² (205.05 m²)	TOTAL: 874.00 ft² (81.20 m²)

BUILDING AREAS FOR CONSTRUCTION:

UNIT 1: 577.00 ft ² (53.61 m ²)	UNIT 1 - GARAGE: 247.33 ft ² (22.98 m ²)
UNIT 2: 570.67 ft ² (53.02 m ²)	UNIT 2 - GARAGE: 246.67 ft ² (22.92 m ²)
UNIT 3: 570.67 ft ² (53.02 m ²)	UNIT 3 - GARAGE: 246.67 ft ² (22.92 m ²)
UNIT 4: 577.00 ft ² (53.61 m ²)	UNIT 4 - GARAGE: 247.33 ft ² (22.98 m ²)
TOTAL: 2295.34 ft² (213.26 m²)	TOTAL: 988.00 ft² (91.80 m²)

DOOR SCHEDULE

(A) 8'0" x 6'8" (96" x 80")	(F) 2'10" x 6'8" (34" x 80")
(B) 6'0" x 6'8" (72" x 80")	(G) 2'8" x 6'8" (32" x 80")
(C) 5'0" x 6'8" (60" x 80")	(H) 2'6" x 6'8" (30" x 80")
(D) 4'0" x 6'8" (48" x 80")	(J) 2'4" x 6'8" (28" x 80")
(E) 3'0" x 6'8" (36" x 80")	(K) 2'0" x 6'8" (24" x 80")
	(L) 1'6" x 6'8" (18" x 80")

Date

August 12, 2024

Project Address

946 Isabell Avenue
Langford, BC

Prepared for

Khataw Developments

Project #

8870

Scale

Not to Scale

Drawn By

MIS

Proposed Rezoning - 946 Isabell Ave

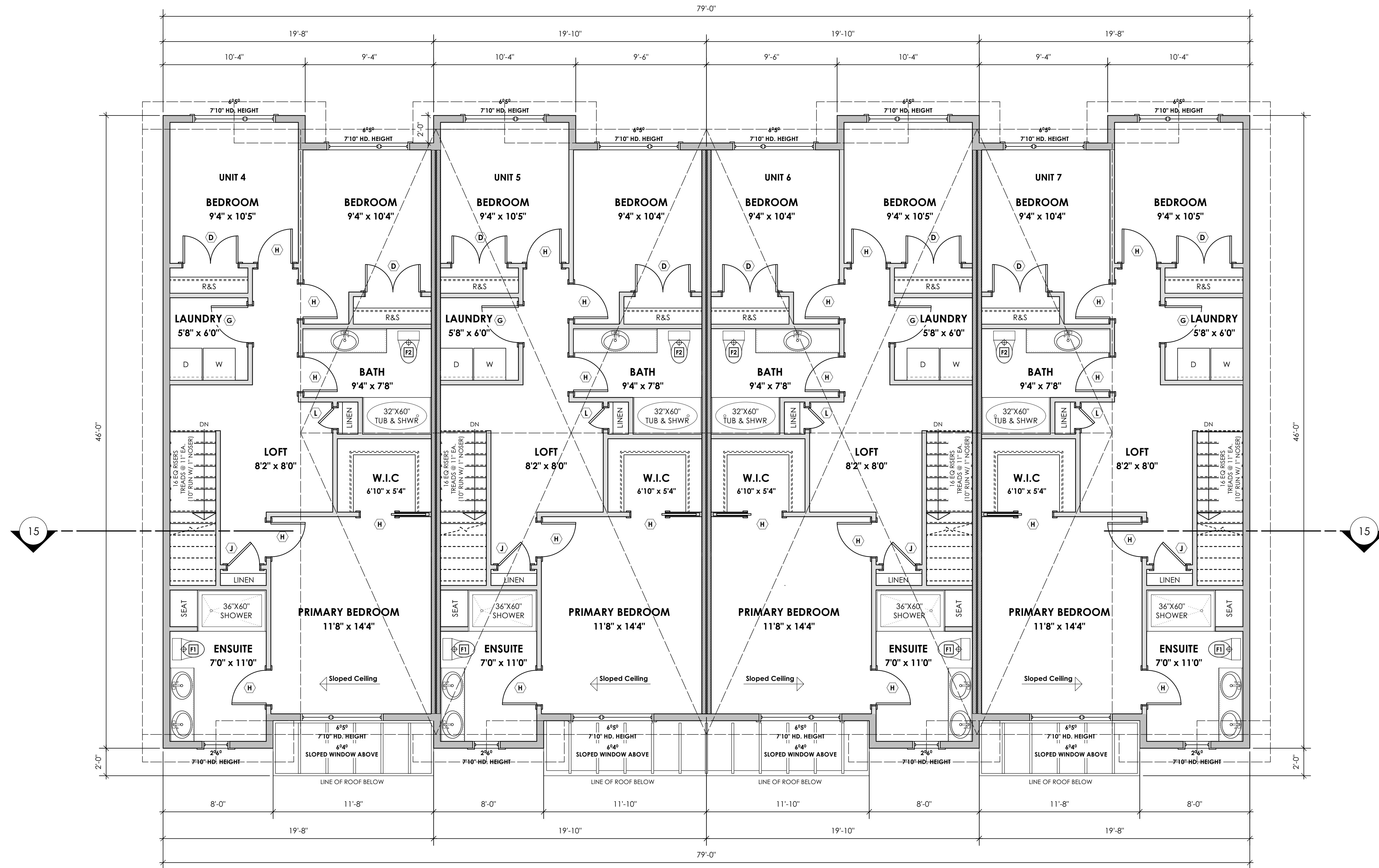

14 **Quaplex - Upper Floor Plan**
Scale: 1/4" = 1'-0"

FLOOR AREAS FOR MUNICIPAL BYLAWS:	BUILDING AREAS FOR CONSTRUCTION:	DOOR SCHEDULE	(F) 210 X 68 (34" X 80")
UNIT 1: 825.33 ft ² (76.68 m ²)	UNIT 1: 869.67 ft ² (80.79 m ²)	(A) 80 X 68 (96" X 80")	(G) 28 X 68 (32" X 80")
UNIT 2: 839.00 ft ² (77.95 m ²)	UNIT 2: 862.78 ft ² (80.15 m ²)	(B) 60 X 68 (72" X 80")	(H) 26 X 68 (30" X 80")
UNIT 3: 839.00 ft ² (77.95 m ²)	UNIT 3: 862.78 ft ² (80.15 m ²)	(C) 50 X 68 (60" X 80")	(J) 24 X 68 (28" X 80")
UNIT 4: 825.33 ft ² (76.68 m ²)	UNIT 4: 869.67 ft ² (80.79 m ²)	(D) 40 X 68 (48" X 80")	(K) 20 X 68 (24" X 80")
TOTAL: 3328.66 ft ² (309.26 m ²)	TOTAL: 3464.90 ft ² (321.88 m ²)	(E) 30 X 68 (36" X 80")	(L) 16 X 68 (18" X 80")

Date

August 12, 2024

Project Address

946 Isabell Avenue
Langford, BC

Prepared for

Khataw Developments

Project #

8870

Scale

Not to Scale

Drawn By

MIS

Proposed Rezoning - 946 Isabell Ave

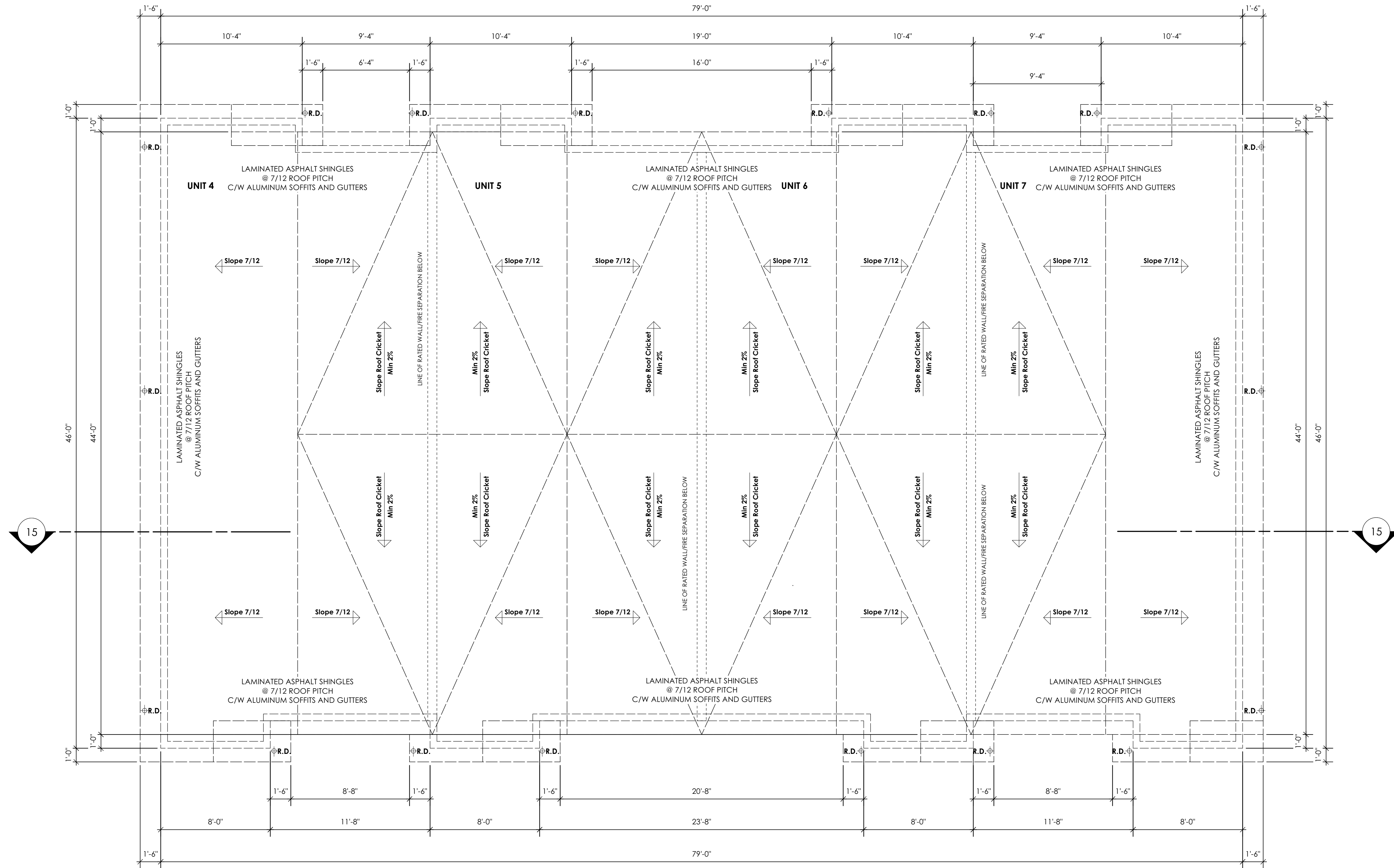

14 **Quadplex Roof Plan**
Scale: 1/4" = 1'-0"

ROOF DRAINAGE:
VERIFY PLACEMENT OF ROOF DRAINS (R.D.) AND RAIN WATER LEADERS (R.W.L.) PRIOR TO STARTING WORK. ROOF DRAIN PLACEMENT, SIZE, AND CONNECTIONS TO COMPLY W/ BCBC 5.6.2.2 & 9.26.18

OVERFLOW SCUPPERS:
ROOFING SUB TRADE TO PROVIDE ADEQUATE OVERFLOW SCUPPERS ON ROOF PARAPET WALLS AND ROOF DECK PARAPET WALLS. VERIFY NUMBER REQUIRED AND LOCATION ON SITE.

ROOF SLOPE:
ENSURE ADEQUATE ROOF SLOPE WITH SUB-TRADE/CONTRACTOR PRIOR TO STARTING WORK. TRUSS MANUFACTURER TO FABRICATE MIN 2% SLOPE TO DRAINS ON "FLAT" PORTIONS OF ROOF TO COMPLY W/ BCBC 9.26.3.1. (SEE MANUFACTURER FOR SPECIFICATIONS AND INSTALLATION INSTRUCTIONS FOR ROOF DRAINS)

ROOF VENTING:
PROVIDE ADEQUATE ROOF VENTING TO COMPLY W/ BCBC 9.19.1 - (SEE MANUFACTURER FOR SPECIFICATION AND INSTALLATION INSTRUCTIONS FOR ROOF VENTS). REVIEW AND VERIFY MECHANICAL DRAWINGS FOR SPECIFICATIONS AND LOCATIONS OF MECHANICAL EQUIPMENT, SHAFTS AND VENTS.

Date

August 12, 2024

Project Address

946 Isabell Avenue
Langford, BC

Prepared for

Khataw Developments

Project #

8870

Scale

Not to Scale

Drawn By

MIS

Proposed Rezoning - 946 Isabell Ave

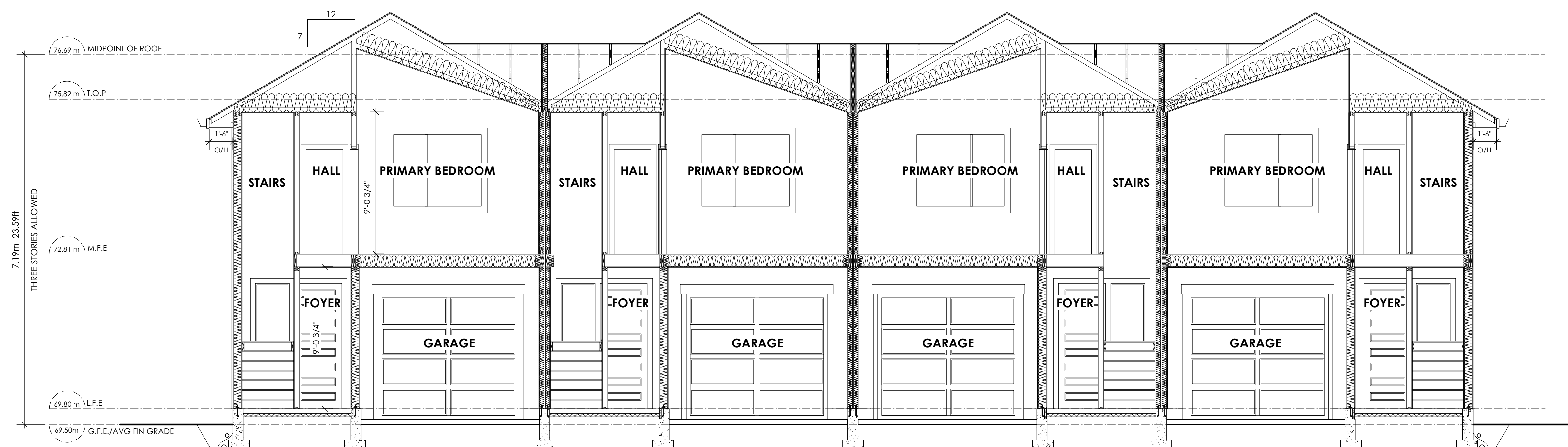

15 **Quadplex Section (Block B)**
Scale: 1/4" = 1'-0"

ALL STRUCTURE TO BE VERIFIED OR DESIGNED BY A STRUCTURAL ENGINEER.
STRUCTURAL ENGINEER TO LOCATE AND DESIGN REQUIRED EXTERIOR
AND INTERIOR WALL BRACING TO RESIST LATERAL LOADS IN COMPLIANCE
WITH B.C. BUILDING CODE 9.23.13 AND SUPPLY DETAILS IF REQUIRED

Date
August 12, 2024

Project Address
946 Isabell Avenue
Langford, BC

Prepared for
Khataw Developments

Project #
8870

Scale
Not to Scale

Drawn By
MIS